

THIS DRAWING, AN INSTRUMENT OF SERVICE, IS THE PROPERTY OF REZA SALEHI ARCHITECT INC. AND MAY NOT BE REPRODUCED WITHOUT HIS PERMISSION. ALL INFORMATION SHOWN ON THE DRAWING IS FOR THE USE OF THIS SPECIFIC PROJECT ONLY AND WILL NOT BE USED OTHERWISE WITHOUT WRITTEN PERMISSION FROM THIS OFFICE.

CONTRACTORS WILL VERIFY AND BE RESPONSIBLE FOR ALL DIMENSIONS ON THE JOB. THIS OFFICE WILL BE INFORMED OF ANY DISCREPANCIES AND VARIATIONS SHOWN ON DRAWING. THESE DESIGN DOCUMENTS ARE PREPARED SOLELY FOR THE USE BY THE PARTY WITH WHOM THE DESIGN PROFESSIONAL HAS ENTERED INTO A CONTRACT AND THERE ARE NO REPRESENTATIONS OF ANY KIND MADE BY THE DESIGN PROFESSIONAL TO ANY PARTY WITH WHOM THE DESIGN PROFESSIONAL HAS NOT ENTERED INTO A CONTRACT.

NO	DESCRIPTION	DATE
1	ISSUED FOR A.D.P.	03-02-2023
2	REISSUED FOR D.P.	05-28-2024
3	REISSUED FOR D.P.	01-17-2025

RECEIVED
DP1260
2025-FEB-10
 Current Planning

SALEHI ARCHITECT INC.

205-930 HARBOURSIDE DR,
 NORTH VANCOUVER
 V7P 3S7
 TEL : 778-996 7833
 EMAIL : R.SALEHI@SALEHIARCHITECT.CA

CLIENT :

Mr. Ahmet Nishori
 Mint Residential Ltd.

PROJECT NO. 03 - 18

PROJECT :

6340 Mc Robb Ave.
 RESIDENTIAL
 RENTAL BUILDING
 (PHASE 2)

DRAWING TITLE :

SITE SECTIONS(A-A&B-B)
 PHASE 2 & 3
 EAST & WEST BUILDING

SEALED ARCHITECT
 REZA SALEHI
 BRITISH COLUMBIA

A-14

DATE : 02-28-2024 DRAWN : M.K.
 SCALE : 1/8"=1'-0" CHECKED : R.S.

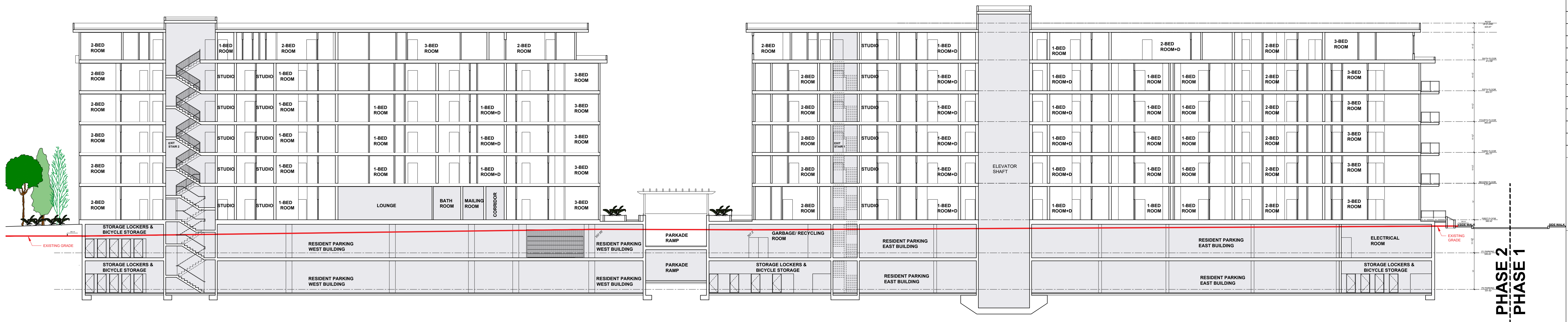

SECTION A-A

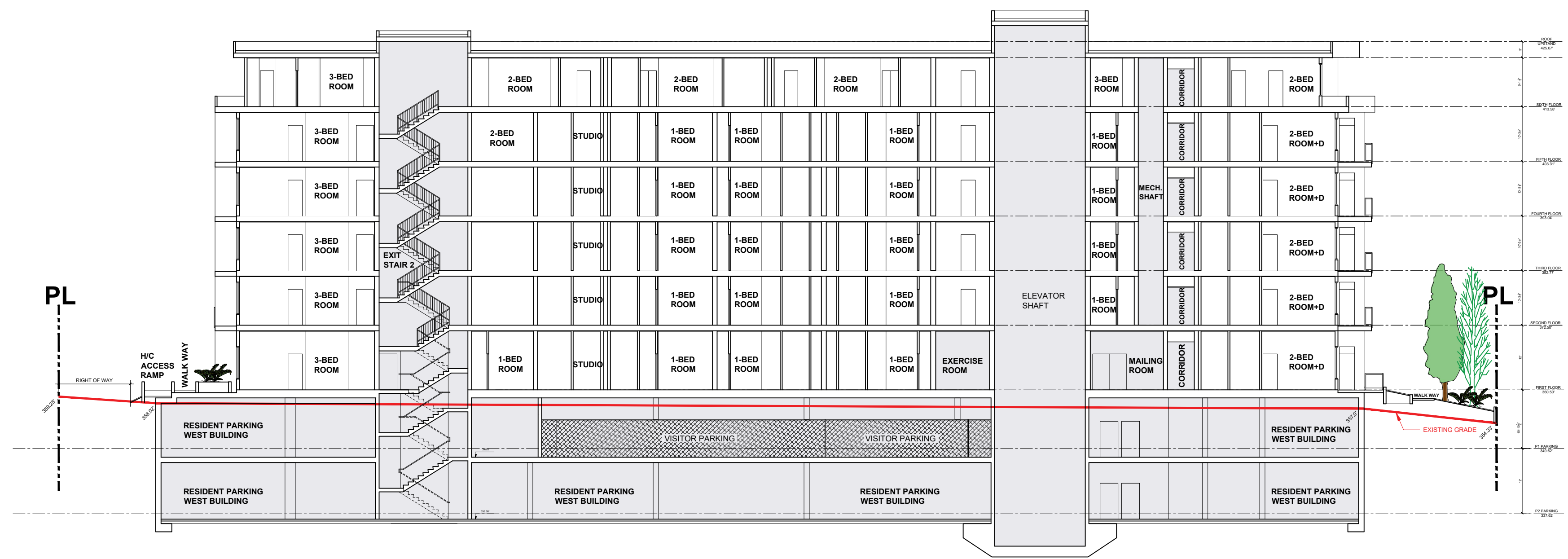

SECTION B-B